Guide 2 · Getting started

Market research with Reactor AI

With one click, Reactor scans 200 crypto markets and returns the 5 strongest uptrends and the 5 strongest downtrends.

In this guide you run prompt #1 from the chat, read the result slowly, piece by piece, and at the end take the prompt itself apart. That way you'll see how it's built, and how to change it to look for what you want.

What you need first: a Reactor account you're signed in to (guide 1). You don't need a trading account, because the scan reads market data only and never places orders.

Step 1: The chat screen

Every user starts with **GPT-6 Luna at Medium**. This model works very well for every kind of prompt, so you can start right away without changing any settings.

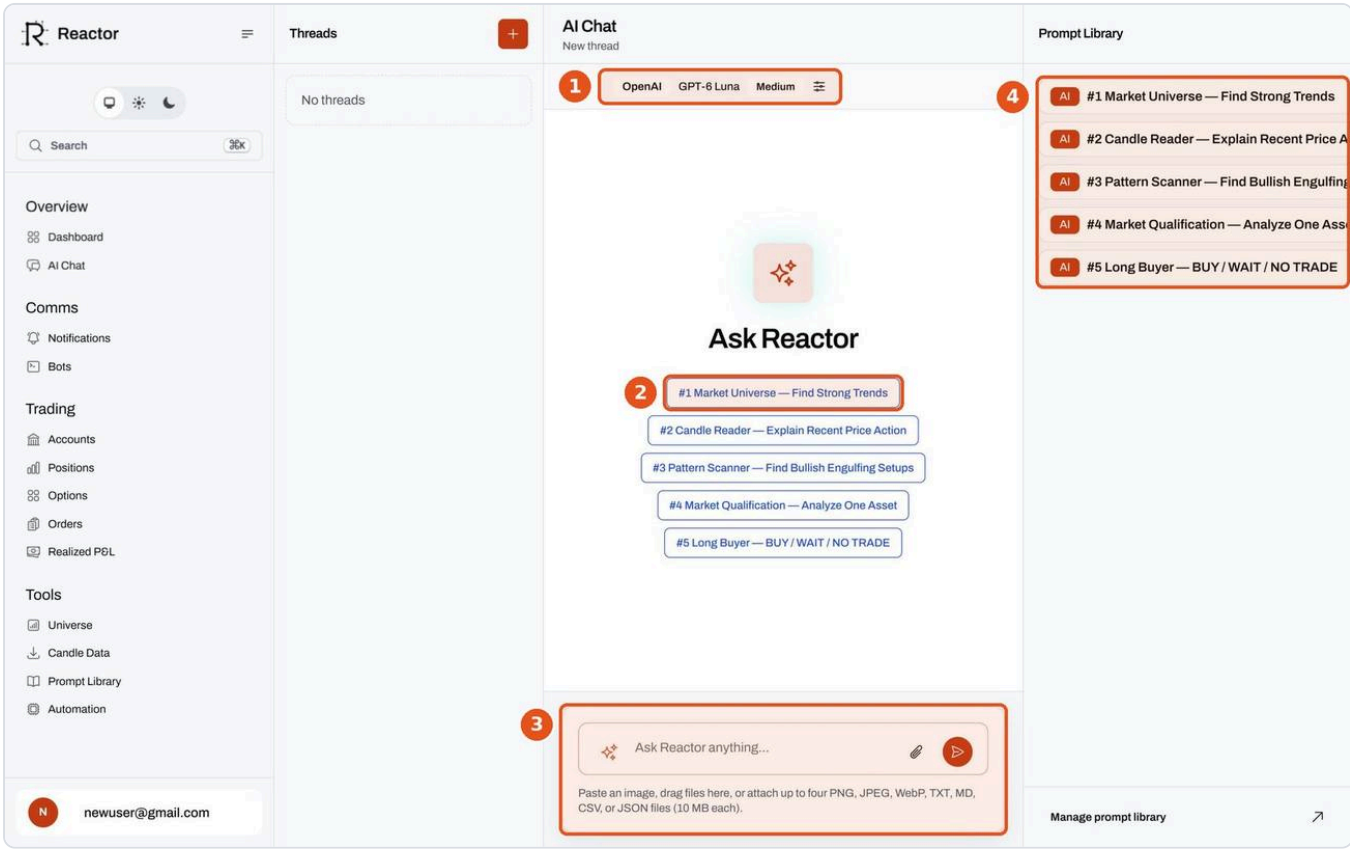

1. **Model** – the active model: GPT-6 Luna, Medium.
2. **Ready-made prompts** – five quick starts. This guide uses #1.
3. **Message box** – a free-form question or file attachments.
4. **Prompt Library** – your saved prompts.

Step 2: Click prompt #1 and send

On the chat screen, click **#1 Market Universe — Find Strong Trends**. The click fills the message box with the full prompt text, but doesn't send it yet.

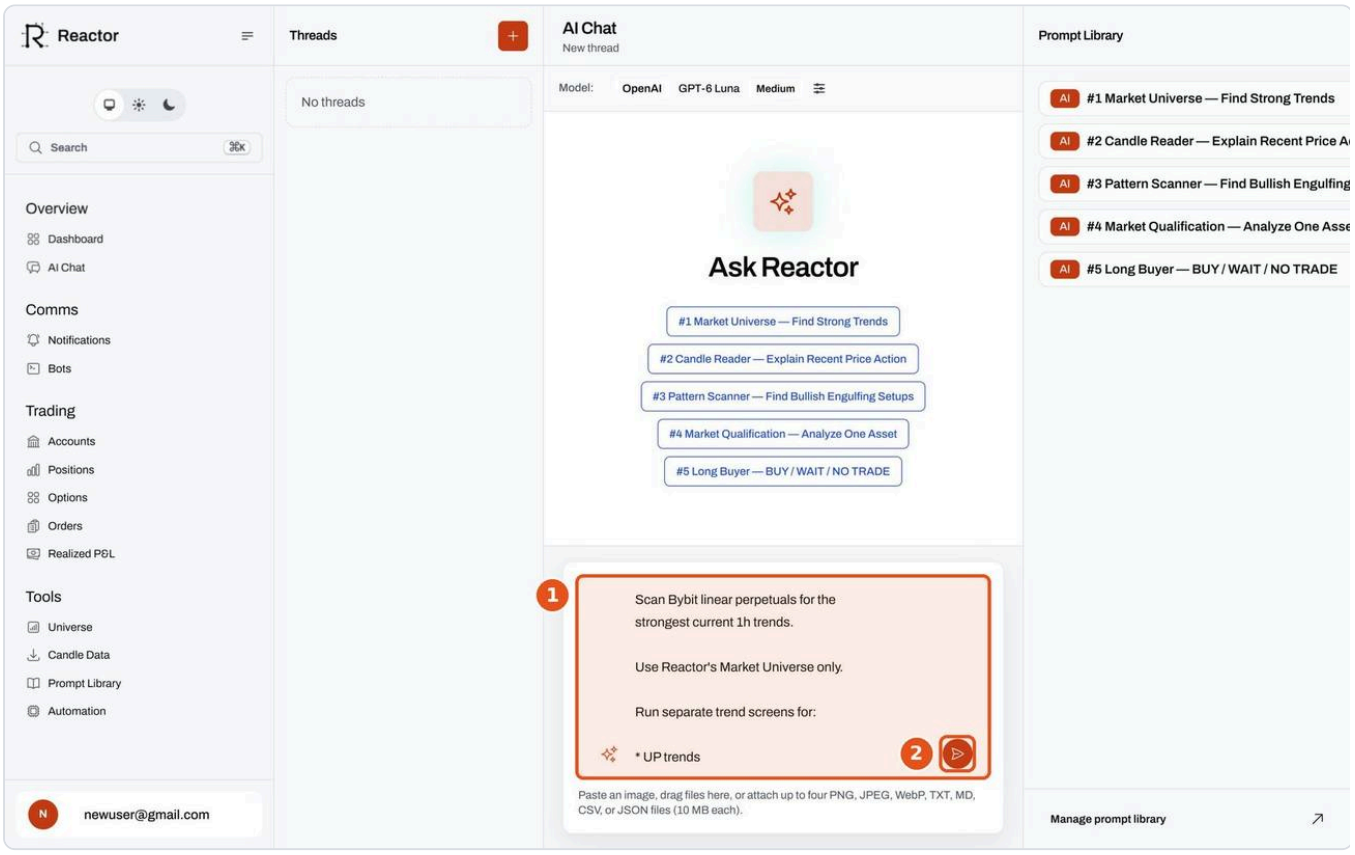

1 **Message box** – the full prompt appears here. You can read it and change it before sending.

2 **Send** – the orange button sends the prompt to Reactor.

Step 3: Reactor at work

After sending, there's nothing to do. Reactor works out on its own which tools to use to get the data, runs them, and returns an organized answer in about 15 seconds.

Step 4: Reading the result

The answer is built exactly the way the prompt asked: a numbers summary, two tables, and at the end an explanation of what Reactor did. In our run, 200 markets were scanned: 57 matched an uptrend and 30 a downtrend.

1

Total unique markets evaluated: 200
UP trend matches: 57
DOWN trend matches: 30
Bias: More UP-biased
Universe ready: Yes
Universe coherent: Yes
Universe complete: Yes
Universe coherent-as-of: 2026-10-11 02:00 UTC

2

TOP 5 UP TRENDS

Symbol	Score	Trend Strength	Recent Move %	ATR %	Structure	24h %
AEROUSDT	100.00	100.00	0.98	2.10	NONE	+16.86
AZTECUSDT	100.00	100.00	1.50	2.18	NONE	+11.35
EIGENUSDT	100.00	100.00	2.10	1.93	NONE	+7.91
LAUSDT	100.00	100.00	5.84	1.40	NONE	+9.44
STONKUSDT	100.00	100.00	6.66	2.68	NONE	+5.26

3

TOP 5 DOWN TRENDS

Symbol	Score	Trend Strength	Recent Move %	ATR %	Structure	24h %
GRIFFAINUSDT	100.00	100.00	-0.06	2.31	NONE	-11.71
MAGICUSDT	100.00	100.00	-0.61	4.24	NONE	-35.67
PIXELUSDT	100.00	100.00	-2.93	1.76	BOS_DOWN	-25.07
RVNUSDT	100.00	100.00	-6.44	1.44	BOS_DOWN	-12.46
KAIAUSDT	96.65	96.65	-4.74	2.51	FAILED_BREAKDOWN	-9.30

1 **Summary** – how many markets were scanned, how many matched each direction, which way the market leans (More UP-biased), and when the data was updated. ready, coherent and complete mean the data is complete and consistent.

2 **TOP 5 UP TRENDS** – the five strongest uptrends, ranked by Score.

3 **TOP 5 DOWN TRENDS** – the same fields, for the downside.

What each column in the table shows:

Column	What it shows
Symbol	The asset (a perpetual futures contract on Bybit)
Score	How well it matches the scan, up to 100. Results are ranked by it
Trend Strength	Trend strength on the 1-hour timeframe
Recent Move %	Recent price move, in percent
ATR %	Volatility: average range of movement, in percent
Structure	Market structure detected, for example BOS_DOWN (break of structure down) or FAILED_BREAKDOWN (a breakdown that failed)
24h %	Price change over the last 24 hours

What Reactor did

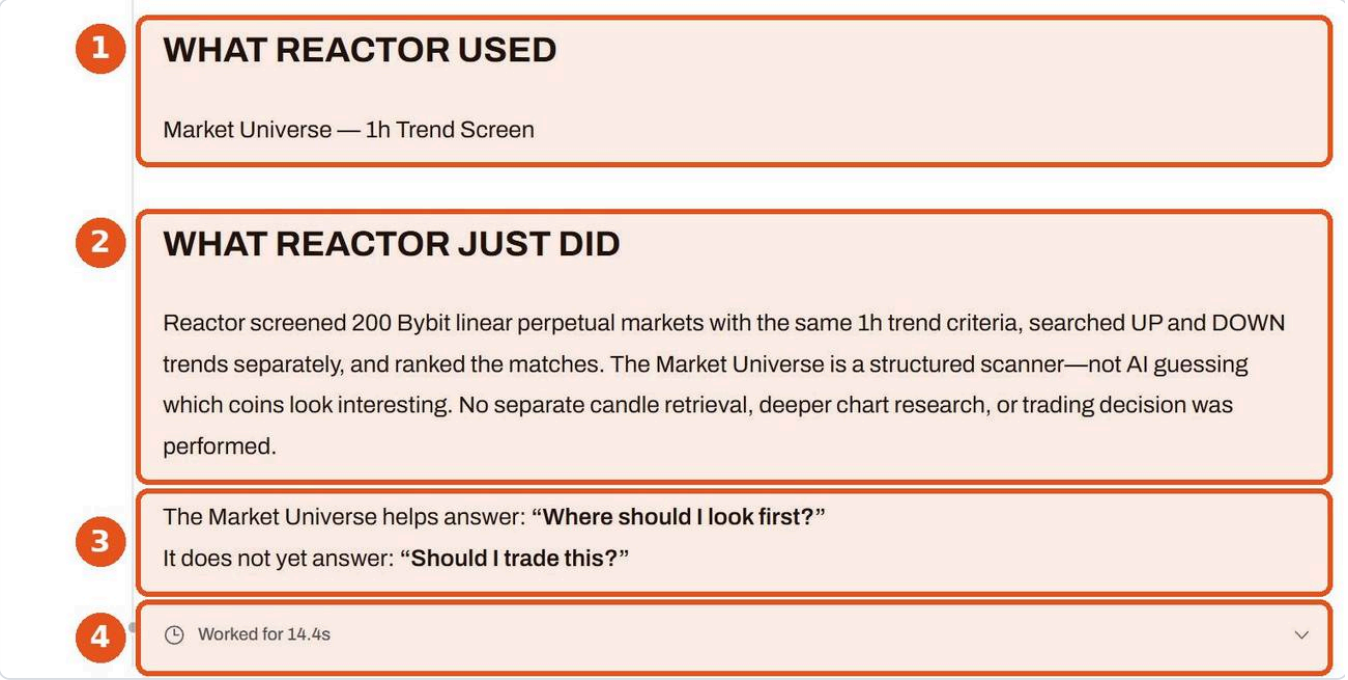

1. **WHAT REACTOR USED** – which tool Reactor used: Market Universe — 1h Trend Screen.
2. **WHAT REACTOR JUST DID** – a plain-language explanation: the same 1-hour trend test was run on 200 markets, up and down separately, and the results were ranked. This is a structured screener, not an AI guessing which coins look interesting.
3. **The practical value** – the scan answers "where should I look first?", but not yet "should I trade this?". That's the job of prompts #4 and #5.
4. **Worked for 14.4s** – how long the work took.

The numbers change from run to run, because the scan runs on live market data.

Step 5: The prompt itself

Prompt #1 is a ready-made example for spotting trends in the crypto market. Changing a line or two turns it into a scan of your own. Open it in the **Prompt Library**.

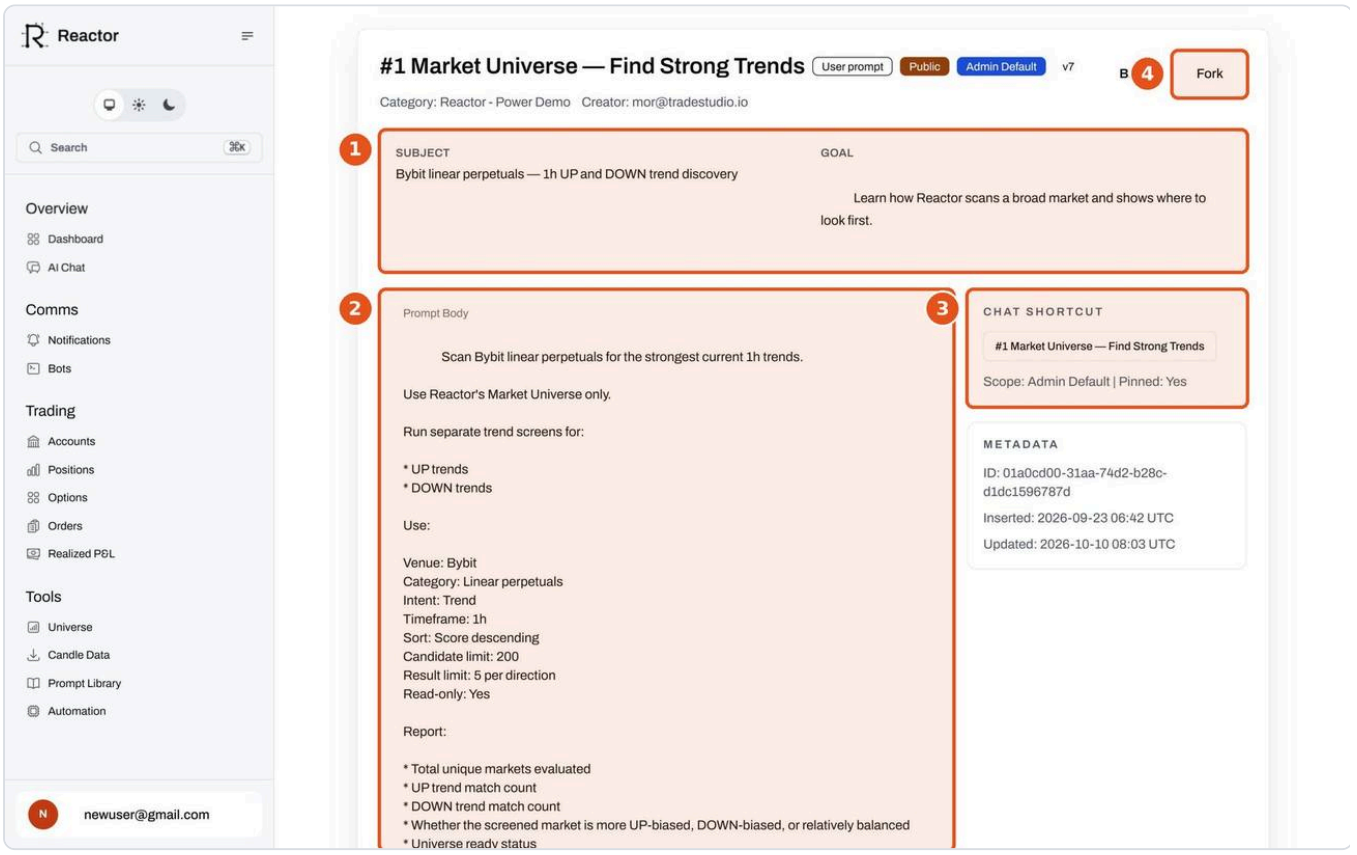

1. **Subject / Goal** – what the prompt works on and what it aims for.
2. **Prompt Body** – the full text sent to Reactor.
3. **Chat shortcut** – the prompt appears as a ready button in the chat.
4. **Fork** – creates your own copy. You edit the copy without touching the original.

How to adapt the prompt

Every setting in the prompt is written on its own line under **Use:**. To scan something else, replace the value on the matching line. The rest of the prompt stays exactly as it is.

You want	The line in the prompt	Change it to
4-hour trends instead of 1-hour	Timeframe: 1h	Timeframe: 4h
A different exchange	Venue: Bybit	Venue: MEXC
More results	Result limit: 5 per direction	Result limit: 10 per direction
Scan fewer markets	Candidate limit: 200	Candidate limit: 100

Two ways to change it:

1. **For one run** – click #1 in the chat, fix the line in the message box and send. The saved prompt doesn't change.
2. **For regular use** – in the Prompt Library, open #1 and click **Fork**. Fix the line in the copy and save. The copy stays in your library, and you run it with **Run**.

How to build a good research prompt

Prompt #1 is built from six parts. The same parts fit any research prompt you write.

Part	Why it matters	How it looks in #1
One goal	A focused question gets a focused answer	Scan Bybit linear perpetuals for the strongest current 1h trends
A defined tool	Reactor doesn't guess which tool to use	Use Reactor's Market Universe only
Explicit parameters	The same result on every run, and easy to change one value	Venue, Category, Timeframe, Sort, Candidate limit, Result limit
A fixed output format	The same fields in the same order, easy to compare runs	Report: ... / TOP 5 UPTRENDS ... Include only: Symbol, Score...
Boundaries	Keep Reactor from going beyond the prompt's step	Do not retrieve candles. Do not place or prepare an order
An explanation at the end	You see what was done, and can trust the result	WHAT REACTOR USED / WHAT REACTOR JUST DID

The key rule: one step per prompt. Scan first, analyze next, and decide only at the end.

A complete prompt library

Reactor comes with a complete prompt library for research, analysis and structured risk management. On top of that, we teach you how to write any strategy you want, the right and efficient way.

The five ready-made prompts in the chat are built as a path, from a wide scan to a decision:

1. **#1 Market Universe** – where to look first (this guide).
2. **#2 Candle Reader** – what one asset's price is doing, in plain language.
3. **#3 Pattern Scanner** – look for a specific pattern across a whole market.
4. **#4 Market Qualification** – an in-depth analysis of one asset across several timeframes.
5. **#5 Long Buyer** – an explicit BUY / WAIT / NO TRADE decision, without placing an order.

Next guide: a range bot for futures.